BBC ALL-NEW COMIC ACTION!

DOCTOR WHO ADVENTURES

FINAL BATTLE FOR ROSE?

WIN A LIFE-SIZE DALEK!

COLLECT YOUR FIRST TOKEN!

CUT-OUT DAVROS MASK!

SPUD monster!

THE END?

SERIES FINALE SHOCKS!

Exclusive POSTERS!

Turn yourself into a scary NODE!

PLUS! PUZZLES! FACTS! PRIZES! SECRETS!

Annie can't believe what's in the skies!

IT'S BIGGER ON THE INSIDE

Hello! We didn't expect the Doctor to start regenerating at the end of last week's episode – like you, we can't wait to see what happens next! We've got loads of fun things this issue, including part one of our win a life-size Dalek competition. Collect all the tokens and answer all the questions, and you might win your own metal monster! Until next time – take care!

The DWA team

WIN! FORTUNE TELLER FIND

The frightening Fortune Teller has hidden herself in the magazine. Tell us which page she is on and you could win this great *Doctor Who* Uno set!

Send entries marked FORTUNE TELLER FIND to the address on page 28. Closing date: Monday 21 July 2008.

Reading is free for *DWA* readers!

GET IN TOUCH

Want to write/email?

Write to: Doctor Who Adventures, BBC Worldwide, Room A1136, 80 Wood Lane, London W12 0TT

Email: dwa@bbc.co.uk

Want to enter a comp?

Write to: Doctor Who Adventures ?1 [add competition name], PO Box 8951, Market Harborough LE16 0EF

Want to phone us?

Call: 020 8433 3386

Want to subscribe?

Turn to page 20 for a great offer!

Subscription enquiries: 0844 815 0017

WOW! 5 AMAZING MOMENTS FROM The Stolen Earth

Our favourite shocks from last week!

1

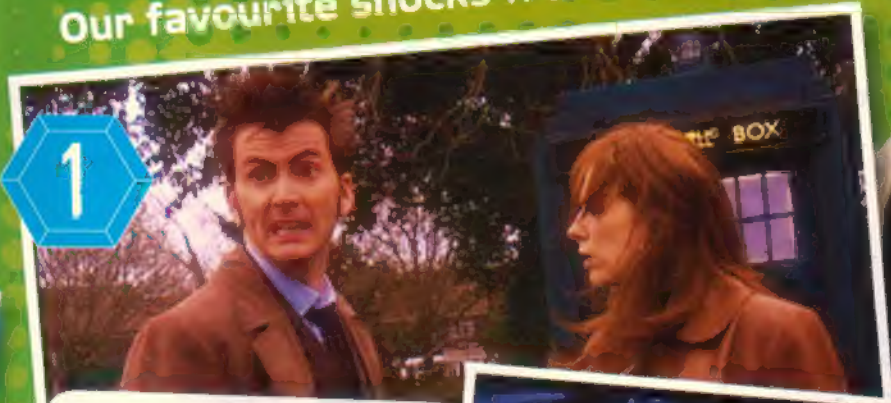

When the Earth was stolen. It might have looked like an ordinary Saturday but – thump – the Earth disappeared. And then Rose turned up!

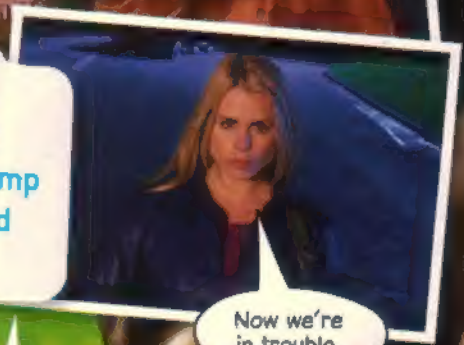

Now we're in trouble.

2

The Daleks have stolen our world!

Dalek invasion! What an incredible attack – unlike anything we've ever seen before. What a Dalek-fest! And what about the scary, booming Supreme Dalek?

WHO WATCH!

I knew one day the Earth would be in danger...

3

Intergalactic Facebook!

The Subwave Network! What a brilliant idea of Harriet Jones to set up something that could contact people who knew the Doctor!

Welcome to my new Empire, Doctor!

4

Davros. The creator of the Daleks has survived, much to the Doctor's surprise. Part man, part Dalek – and completely hideous!

5

ARGGH!

The end? Perhaps the biggest wow yet! As the Doctor was about to meet Rose he was shot by a Dalek. And now he's about to regenerate! Whoah!

Turn over for final-episode secrets!

WHO WATCH!

Introduction

Last week's episode was SO exciting! Earth was stolen by Davros, Rose returned and the Doctor got zapped by a Dalek and started to regenerate. So are we about to meet a new Doctor?

What will become of Donna?

1 The darkness

It's not just Earth, the **whole universe** is in terrible danger. The Daleks have **stolen 27 planets**. Soon the Daleks' Crucible will be complete and they will **activate their masterplan**. But what is it?

Scheming Dalek!

WORDS BY ANNABEL GIBSON-OOD

THE FINAL EPISODE!

Journey's End

Get ready for some serious shocks in the explosive season finale!

2 Children of Time

The **Doctor is powerless** to stop the Daleks and even the **TARDIS looks doomed**. The universe's one hope rests with the Doctor's **loyal army of companions**. But can they really stop the **the mighty New Dalek Empire** before it's too late?

Will this woman stop Martha?

Can Caan really predict the future?

3 The prophecy

Dalek Caan **lost his mind** when he travelled back to the Time War but gained the gift of prophecy and now **speaks only the truth**. He has foreseen "everlasting death for the **most faithful companion**". Someone is going to die, but who will it be?

DON'T MISS *Journey's End* on BBC One, Saturday 5 July. It's going to be truly epic!

NEXT WEEK

Davros fact file

This week's SCORECARD

Time Agent TRACKER

EPISODE 13

We can't believe it, the series is almost over! Sob! Watch Journey's End and mark it here!

Stick your picture here

YOUR TIME AGENT NAME

SCARE FACTOR	1	2	3	4	5
	A LITTLE SCARY		EEEEK!		TERRIFYING!
THRILL FACTOR	1	2	3	4	5
	ZZZZZ!		WOW!		FANTASTIC!
SHOCK FACTOR	1	2	3	4	5
	SAW IT COMING		DIDN'T EXPECT THAT!		NOOOO WAY!
DOCTOR DANGER	1	2	3	4	5
	EASY-PEASY!		UH-OH!		RUNNNNN!

TOTAL SCORE /20

Draw Davros here!

The best bit was .....

.....

because .....

My fave character was .....

because .....

The scariest bit was .....

.....

My top quote was .....

.....

Draw the red Dalek here!

WORDS BY ANNABEL GIBSON-COD

If you post this page to the address on page 30, or scan it in and email it to us at dwa@bbc.co.uk, putting 'TRACKER' in the subject line, you might appear with your scores in the magazine!

ADVERTISEMENT

ALIEN WARNING:
PREPARE TO BE BLOWN AWAY!

Discover a new hero in the blockbusting new series from

James Patterson

Also available on audio CD or to download from itunes or www.audible.co.uk www.daniel-x.co.uk

Available at WHSmith as part of a Buy One Get One Free offer
Subject to availability. Mixed stores.

Spud monster!

THIS WEEK: A Sontaran

Here's how you can make the original potato-headed monster, the Sontaran!

Make one like this – or send us pics of your own potato monsters!

You will need:

- Half a potato
- Blue modelling clay
- Teeth sweet
- Raisins
- Jelly bean
- Almonds

Grab these simple items. Use glue to stick each ingredient on to the potato – or, if like us you pin them on, get an adult to help you. Sontar-ha!

THINGS TO DO WITH A DEFEATED ENEMY

Vespiform

One of the Reverend Golightly's first jobs was working for pest control company Blitz-a-Bug, which made a reunion with one of his old workmates a bit uncomfortable...

WORDS AND ILLUSTRATION BY CHRISTOPER COOPER

This week's BIG WIN

WIN A LIFE-SIZE DALEK!

PART 1

EXTERMINATE ALL HUMANS!

He's bad, he's bronze and soon he could be yours!

If your **favourite monsters** are the Daleks, we've got a treat in store for you! Over the **next few weeks**, we're giving you the opportunity to **win your very own life-size bronze Dalek**. But be warned, he might try to **exterminate you**!

Worth over £2,000!

How to enter

Collect the token printed in the corner of this page and answer the first question below. Keep these safe for the next two issues, when we'll print tokens 2 and 3, two more questions and an entry form.

QUESTION 1: What is the name of the red Dalek?

Closing date: Monday 11 August 2008. For terms and conditions, see page 28.
www.thisplanetearth.co.uk

CUT OUT TOKEN AND KEEP SAFE!

TOKEN 1

DON'T MISS NEXT WEEK'S ISSUE FOR TOKEN 2

This week's TOP SCENE

TALES from the TARDIS

Eve Newton's fave scene!

From: *Forest of the Dead* Thrill factor: 5/5

1

The Library is **set to auto destruct** in just 20 minutes. If the Doctor can't find a way to stop it, **they'll all die**!

2

Dr Moon is programmed **to protect CAL** and tries to make her remember.

3

But it's no use. **She's so upset** that she **switches him off** with her remote control.

4

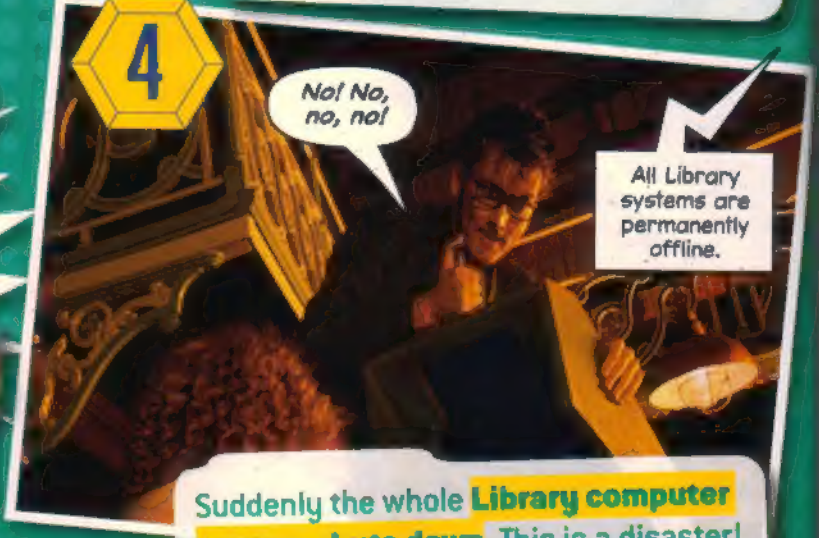

Suddenly the whole **Library computer system shuts down**. This is a disaster!

5

Mr Lux decides to take the Doctor to the **main computer** to show him the truth.

6

River opens up the **Gravity Platform** with her sonic. It goes straight to the **planet's core**.

VOICES BY ANNABEL GIBSON-OOO

COOL WHO ACTION EVERY WEEK!

WHOOSH!

7

They zoom down in a **shaft of electric blue light**. But will they make it in time?

8

The computer's in sleep mode – can't wake it up. I'm trying.

When they reach the **Data Core**, the Doctor quickly gets to **work on the computer**.

9

NEE NAH! NEE NAH!

Meanwhile, CAL is **all on her own** and is terrified. Suddenly, **alarm bells** begin to ring and her **toys start moving**!

10

You'd think it was dreaming.

River and the Doctor are puzzled by the readings. They're **more human than machine**.

11

It is dreaming. Of a normal life, and a lovely dad, and of every book ever written.

Mr Lux pulls a lever and does **what he should have done** from the start!

Please help me.

12

He introduces them to CAL – **Charlotte Abigail Lux**. His grandfather's youngest daughter and the **family secret** he'd kept hidden for so long!

You can be in Doctor Who Adventures!

Email your fave scene along with a clear photo of yourself to dwa@bbc.co.uk. Put 'TALES FROM THE TARDIS' as the subject!

NEXT WEEK – *Midnight madness*

This week's PICS

Take a look at these... if you're brave enough!

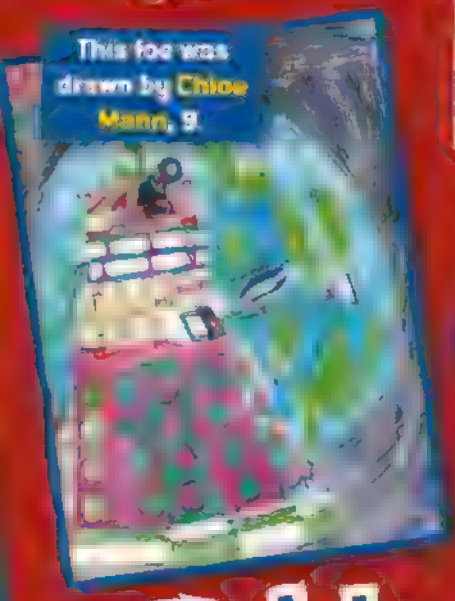

This foe was drawn by Chloe Mann, 9.

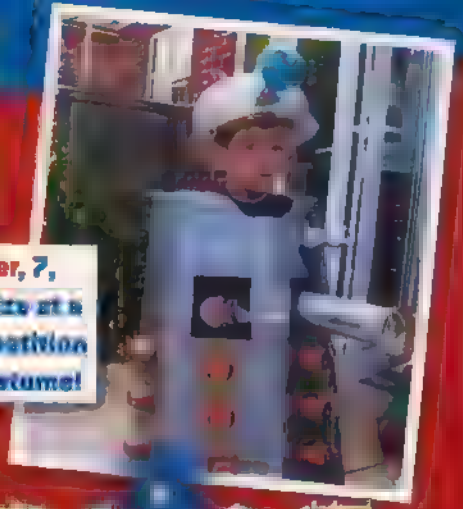

Conor Tyler, 7, won first prize at a school competition with this costume!

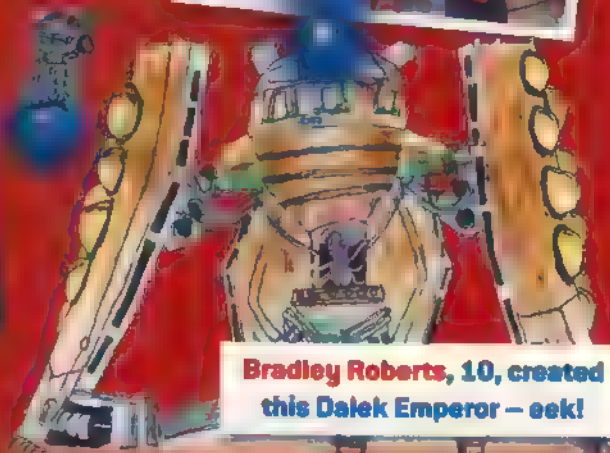

Bradley Roberts, 10, created this Dalek Emperor – eek!

Dalek GALLERY

Nathan Bradbury, 8, ate some of this yummy Dalek on his birthday!

Kyla Wilkinson and her friends love hanging out with snow Daleks!

Ben Thatcher, 13, drew this super-scary pic of Davros!

Jack Millward, 9, sent in this pic. Daleks – the musical!

MAKE IT!

Davros mask

Transform yourself into an evil genius!

You will need:

- Scissors
- PVA glue
- Thin card
- Elastic or string

1. Stick the page opposite on to a piece of thin card. Make sure you have finished with Confidential on page 14 first!

2. When it is dry, cut out the mask with a pair of scissors. Carefully cut out the eyes, too.

3. Make a small hole on either side of the mask. Thread some string or elastic through and knot the ends. You may need to ask an adult to help you get the right length.

"People and planets and stars will become dust!"

Rescuing a rival

When Davros's command ship was flying into the jaws of the Nightmare Child during the Time War, the Doctor tried to save him – even though the two had battled five times before!

Email us now!

Send pics of your ice Davros to us at the addresses on page 210, or email doctorwho@bbc.co.uk

Sparkling scares

Sit tight as we reveal some mysteries about *Midnight*!

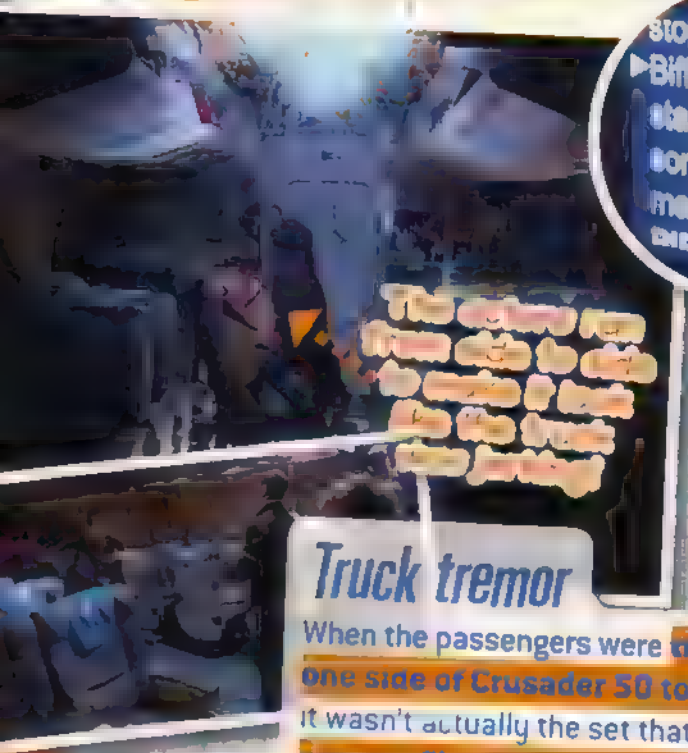

Stop talking! Biff, don't just stand there, do something, make her stop! DIE, CANE.

Copy cat

Sky actress Lesley Sharp [illegible] to learn as she was [illegible] everyone's! [illegible] the team put [illegible] Autocue on set so she could read the lines without the audience noticing! Remember [illegible] she and the Doctor say? They both had to learn it off by heart!

Sky's lines

Sky, [illegible] the [illegible]

Oh Doctor, you're so handsome. Yes I am, thank you.

Truck tremor

When the passengers were thrown from one side of Crusader 50 to the other, it wasn't actually the set that shook! The camera flipped from side to side and the actors hurled themselves around, which created the illusion of a shaking vehicle.

Whirrr!

Whoosh!

Lesley Sharp and Hostess actress Rakie Ayola found being flung out [illegible] flown into the air using harnesses. [illegible] crinkled plastic bags to make it sound like the wind was howling!

Howling, windy sounds.

Lesley and Rakie flying through the air!

This week's QUIZ

MASTER MINDS

Let's see how angry you can make the mean Master by coming top in this quiz!

This week's topic: **The Stolen Earth**

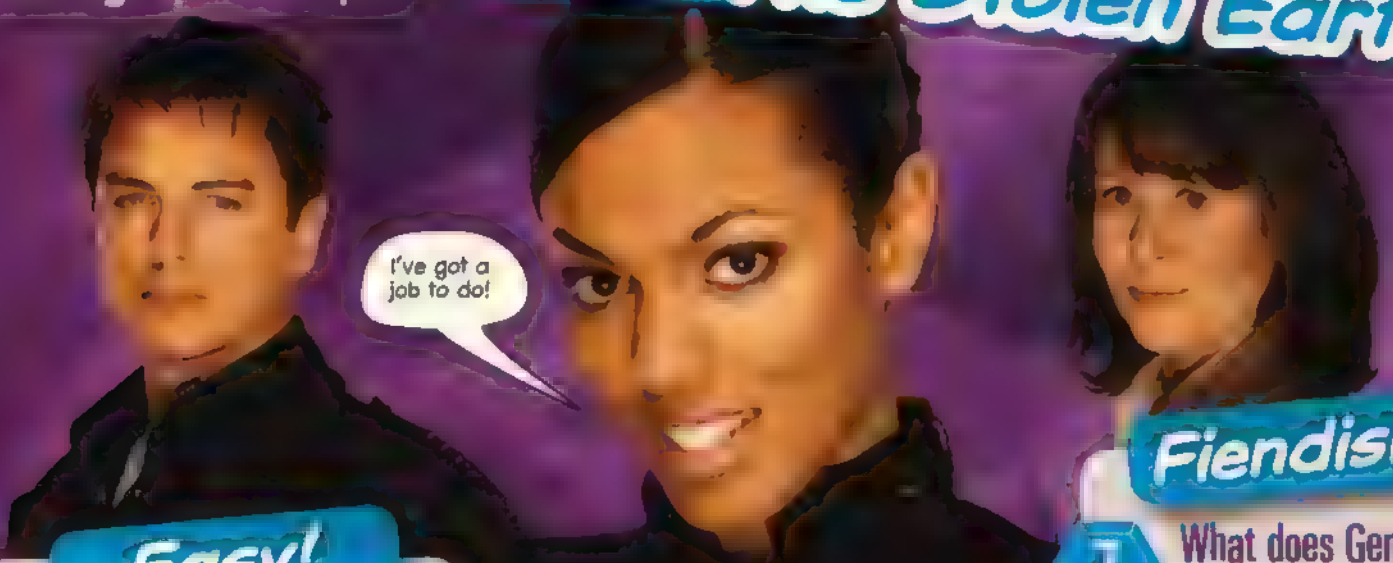

Easy!

1 What is the Daleks' first word in the episode?

- A Welcome!
- B Delete!
- C Exterminate!

2 How many of the planets have gone missing?

- A 127
- B 27
- C 1

3 Where do we see Martha for the first time?

- A In New York
- B In London
- C On Messaline

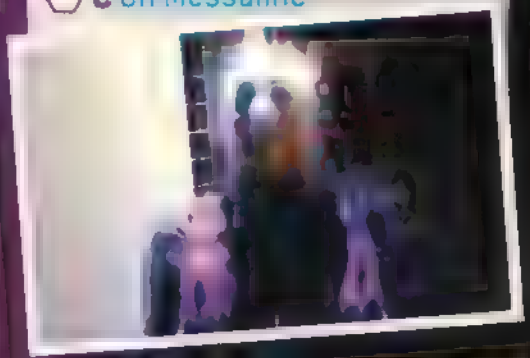

Tricky!

4 What is the Shadow Proclamation?

- A Outer space police
- B Vashta Nerada
- C Alien teachers

5 What does Wilf try to use against the Daleks?

- A [illegible]
- B [illegible]
- C [illegible]

6 What did Davros make his new Daleks out of?

- A Cardboard
- B The cells in his own body
- C Parts from old Daleks

Fiendish!

7 What does General Sanchez give Martha?

- A The Otterheaven Key
- B His car keys
- C The Osterhagen Key

8 The Doctor says he saw Davros die at...

- A The Gates of Elysium
- B The Fall of Arcadia
- C The Library

Your score!

All correct – You are more than a match for the deadly Davros!

4–7 – Companion in training!

0–3 – Oh dear, the Subwave must be affecting your brainwaves!

DOCTOR WHO
ADVENTURES

"Just as Dalek Caan FORETOLD"

DAVROS IN THE STOLEN EARTH

ADVERTISEMENT

STORM FORCE
The Lifeboats club for children

NEW CREW NEEDED

JOIN STORM FORCE TODAY AND RECEIVE ALL THIS:

- An exciting membership pack full of things to do
- 'Storm Force News' - sent to you four times a year, featuring real life rescue stories, lifeboat news, puzzles and competitions
- Your very own membership card with its own special membership number
- [illegible]
- All this for only £7.50

INDIVIDUAL MEMBERSHIP £7.50

Full name of new member

Address

Post code

Date of Birth

Girl Boy

Purchaser's name (if different from above)

RNLI membership number (if applicable)

Address (if different from above)

Post code

Please enrol my (relationship of child) in Storm Force.

To the purchaser:

Please send me/them* the membership pack and me/them* the renewal form next year. (*Delete as necessary)

PAYMENT METHOD

I enclose: Cheque

Please make cheques payable to the Royal National Lifeboat Institution and return to: Stormy Stan Membership Services, Royal National Lifeboat Institution, Freepost (BH173), West Quay Road, Poole, Dorset BH15 1XF.

Or please debit my (please delete as appropriate):

Master Card / Visa / Switch / Maestro / Delta

(Switch only)

Credit card number / Switch number

Expiry date Valid from (Switch card only) Issue No.

Name (block capitals)

Signature (s)

Lifeboats

To find out more call 0845 121 4999 or email storm@rnli.org.uk quoting reference PW04

a parent or whoever pa

DOCTOR WHO
ADVENTURES

DOCTOR • WHO
The Stolen Earth

DOCTOR WHO ADVENTURES SUBSCRIPTION OFFER

Subscribe TODAY

SAVE OVER 30%

AND RECEIVE THIS **FREE** CREATURES AND DEMONS BOOK

Subscribe TODAY, never miss an issue and pay just £18 every quarter – **saving over 30%**!

Doctor Who Adventures is the perfect magazine for all boys and girls who love *Doctor Who* – and it's now out **every week**!

Doctor Who Adventures, PO Box 279, Sittingbourne, Kent ME9 8DF

☐ Yes, I would like to subscribe to *Doctor Who Adventures* magazine and pay £18 every quarter by direct debit.

WHO'S PAYING?

Title _____ First name _____

Surname _____

Email _____

Address _____

Postcode _____ Daytime tel _____

WHO'S RECEIVING THE MAGAZINES (if different) DWIT0608

First name _____

Surname _____

Address _____

Postcode _____ Date of birth _____

Send completed forms to: Doctor Who Adventures, PO Box 279, Sittingbourne, Kent ME9 8DF

PAYMENT DETAILS Please complete the Direct Debit mandate below

Instructions to your Bank or Building Society to pay by Direct Debit — DIRECT

This is not part of the instruction to your Bank or Building Society For BBC Worldwide Ltd official use only

A/C no

Name of Bank

Address _____ Postcode _____

Account name

Sort code _____ Account number _____

Instructions to your Bank or Building Society pay BBC Worldwide Ltd Direct Debits from the account detailed on this instruction subject to the safeguards assured by the Direct Debit Guarantee understand that this instruction may remain with BBC Worldwide Ltd and if so details will be passed electronically to my Bank or Building Society

Signature _____ Date _____

Banks and building societies may not accept direct debit instructions from some types of account

Offer price is £18 every quarter

This offer is subject to availability and open to UK delivery addresses only. Full UK subscription price for 51 issues is £107.10. This offer ends 31 July 2008. Calls to 0844 815 0017 from a BT landline will cost no more than 5p per minute. Calls from mobiles and other providers may vary.

BBC Worldwide Ltd, publisher of *Doctor Who Adventures* may contact you with details of our products and services or to undertake research. Please tick here if you prefer not to receive such information by post ☐ email ☐ phone ☐. We occasionally pass your details on to carefully selected companies whose products and services we feel may be of interest to you. Please tick here if you prefer not to receive such information by post ☐ phone ☐. Please tick here if you prefer to receive such information by email ☐

HOW TO Make A NODE

Turn yourself into a Library Node in three easy steps!

You will need:

- A dessert spoon
- White modelling clay
- Scissors
- Photo of your face

1 Cover the round end of your spoon with a thick layer of white modelling clay. Now roll a fat sausage of modelling clay, about the length of the spoon's handle.

2 Stick your spoon down the middle of the sausage-shaped clay to make the main body of the Node. Stick lumps of clay in the places where you want to create bumps and ridges.

3 Smooth out the modelling clay with your fingers so that all the lumps are blended in. Use a pencil to make grooves on the main head of the Node. Finally, stick your face on to the centre of it.

MAKE BY KATE BINGHAM PHOTOGRAPHS BY INHAM AP GRUFFYDD

Email us now!

DOCTOR · WHO

THE BLACK HOLE GANG

PART TWO

Last week, the Doctor and Donna's train was hijacked by *robot treasure hunters* looking for the *Febree Orb*.

And things get worse when a *starship* belonging to the *Black Hole Gang* appears, and *blows up a bridge!*

AAARGH!

What in the Five Moons....? A *teleport* vortex!

This lot must want the *Febree Orb* even more than you. Looks like they're taking us *on board*.

Hmm. They don't look *hugely* matey. Oh well, *never* judge a book by it's... armour plating! Hello there. I'm the Doctor.

The Boss don't care *who* you are. Come on out with your *hands up*.

Meanwhile, inside the TARDIS on another part of the train...

I work alongside Deputy Sheriff Butch Cathode, and we were *trying* to grab the Febree Orb before the Black Hole Gang could get their rotten *pincers* on it.

More aliens, right? But *evil?*

Sure thing! And they were just *parsecs* behind us. If they've captured your friend and Butch, they'll already have the orb, and it's all my fault.

Script CHRISTOPHER COOPER
Art JOHN ROSS
Colours ALAN CRADDOCK
Letters PAUL VYSE

What does this gang want with an orb anyway.
I don't know. Butch says they need it as a power source for some kind of super-weapon.
Then it's a good job I'm the one with the Orb! Cheer up, Sundance. The Doctor's bound to have a plan.

Usually at this point I'd have some kind of plan, but right now I'm stumped. Any ideas?
Not with these plasma spears pointing at my back!
Quiet, prisoners. Scan them. One of these dogs has my orb, and I want it.

Empty your pockets, alien.
Ping... Ping... BEEEP!

If you insist. They're very deep pockets, mind you, so it may take a while. Bear with me... My favourite yo-yo, a conker, a Trigonic Vapour Nodule...
Stop jabbering and give me my orb!

Alright, keep your scales on. Catch.
What the...? You can't just give him the Orb, Doc!
Ah, it doesn't matter. It's broken anyway. There's a hairline fracture at its core, like a tiny rift in reality.

So, *really* sorry and all that, but you might as well let us go.

Do not *cross* me!
Ooh, you want to sort out that oral hygiene problem you've got there, mate! I know a good dentist in this time period.

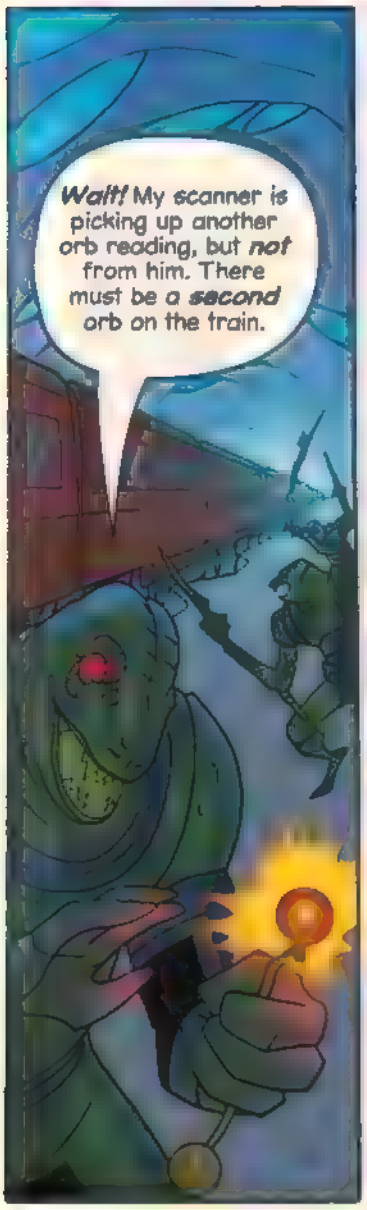
Wait! My scanner is picking up another orb reading, but *not* from him. There must be a *second* orb on the train.

Suddenly...
And it's the property of Polang 17. Krawz Kra, you an' the rest of the Black Hole Gang are *under arrest*.
Donna! I *specifically* told you to stay in the TARDIS! It would have hidden you from their scans. Is that my *hat stand?*

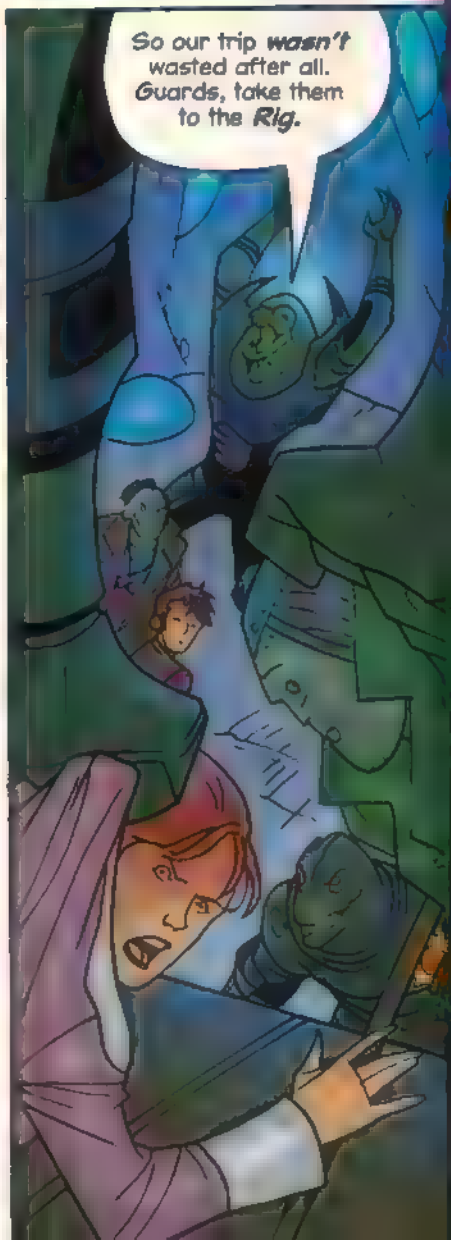
So our trip *wasn't* wasted after all. Guards, take them to the *Rig*.

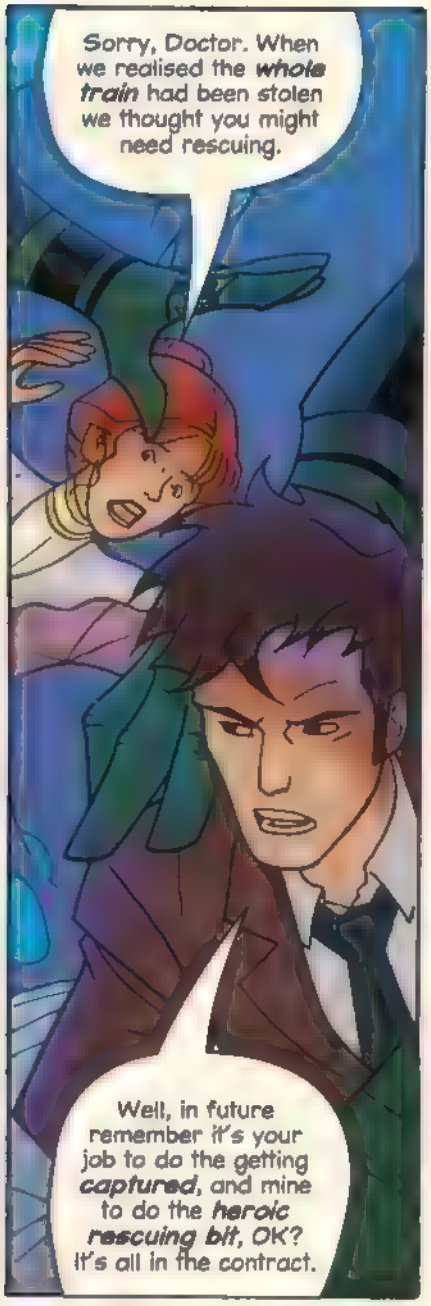
Sorry, Doctor. When we realised the ***whole train*** had been stolen we thought you might need rescuing.
Well, in future remember it's your job to do the getting ***captured***, and mine to do the ***heroic rescuing bit***, OK? It's all in the contract.

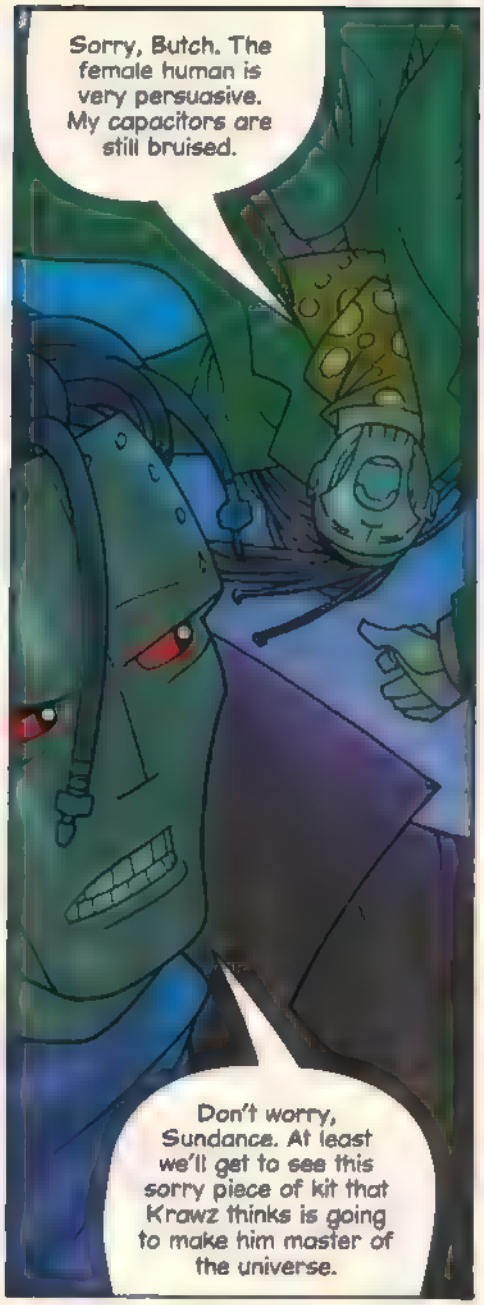
Sorry, Butch. The female human is very persuasive. My capacitors are still bruised.
Don't worry, Sundance. At least we'll get to see this sorry piece of kit that Krawz thinks is going to make him master of the universe.

Behold The Rig. The ***ultimate*** in drilling and mining technology. Now I have the power to harvest the ***molten core*** of any planet I choose.
That's why you need the Orbs! Your new toy didn't come with ***batteries***, did it?

And now it is time to test its powers. I wonder if there are any planets nearby whose ***heart*** I could rip out. Oh look! ***Earth***.
Krawz, I ***beg*** you, don't. Don't power up The Rig. Don't even ***insert*** the Orb, or...

Or ***what***, Doctor? Jawk, place the Orb in its socket and engage the drill sequence. The Black Hole Gang is now the most ***fearsome*** power in the universe!

But...

WOOMWOOMWOOM

CACHUNK

CLANG!

I did try to *warn* you. But you wouldn't listen.

What is *happening?* Why is the Rig not working?

The Febree Orbs *go flat* almost as soon as you plug them in. They are lovely, but basically *useless*.

Captain. I'm picking up a *massive* power drain from the ship's *engine core*.

That'll be the Orb *leaching* energy from your ship's fusion reactor.

Once the orbs go flat they seek out the *nearest nuclear reactor* to recharge themselves, and yours is the only reactor around for *light* years.

You *tricked* us!

You've probably got about 47 seconds until the reactor becomes unstable and *explodes*, so I'd abandon ship if I were you!

Enjoy your few moments of victory, Doctor! Man the escape pods. *Captains first!*

Shouldn't *we* get a move on, too, Doctor?

Oh yes. We've got a *train* to catch!

Soon...

Looks like *curtains* for the Black Hole Gang, Doc. Thanks for all your help. Hey, how'd you like to join me and Sundance.

Love to, Butch, but *this* town ain't big enough for the both of us. Come on, Donna, there's a handy sunset for us to ride off into.

A new adventure starts next week!

THE DOCTOR'S DATA

The two Daves

Episode

Silence in the Library and *Forest of the Dead* (2008)

Who?

Proper Dave and Other Dave are two crew members on Strackman Lux's expedition to the Library

What happened?

After the Vashta Nerada gobble up poor Miss Evangelista, they turn on Proper Dave. But this time they work out how to make his skeleton move so they can chase the others!

Doctor's reaction

While the Doctor is trying to reason with Proper Dave's skeleton, the Vashta Nerada sneak up and munch Other Dave, too! The Doctor escapes their bony clutches by dropping through a trap door. Phew!

WATCH OUT FOR...

[illegible]

Cut along dotted lines and keep the whole collection!

Kung Fu Panda

Kung Fu Panda is set to conquer the **big screen from 4 July**, and now you can watch action hero Po bust some moves in your own home! **Eight winners** will each bag a ***Kung Fu Panda* Po toy** – who will show you his awesome roundhouse kick – a brill **Battle Palace playset** and a **Battle Armour figure**! What are you waiting for, Time Agents?

8 winners!

Which monsters returned in last week's Doctor Who episode?

Call [redacted] to enter or text [redacted] to [redacted] now!*

WHO WINS?

Meet Dave goodies

To celebrate the release of the hilarious new Eddie Murphy comedy, ***Meet Dave*, in cinemas from 18 July**, one reader will win a **Sony digital camera** and ***Meet Dave* goody bag**! Five runners-up get the brilliant goody bag – including a T-shirt, pencil case and hat!

6 winners!

Which monsters lurk in this wardrobe?

Call [redacted] to enter or text [redacted] to [redacted] now!*

Just think how many of my babies we could make out of that chubby Kung Fu Panda...

3 WAYS TO ENTER!

BY PHONE: Call the phone line and leave your name, age, address and answer! Calls cost 30p from BT landlines, other networks and mobiles may vary. Always ask the bill payer before calling.

BY TEXT: Text the correct subject (eg WHOC PANDA), answer, name, age and address to 83018. Texts cost 25p plus network extras.

BY POST: Put your answer, name, age and address in an envelope and send to WHO WINS? Issue 71, PO Box 8951, Market Harborough LE16 0EF. Write the name of the prize on the envelope, too!

Closing date: 21 July 2008

COMPETITION RULES: DOCTOR WHO ADVENTURES Competitions, PO Box 8951, Market Harborough LE16 0EF. DOCTOR WHO ADVENTURES competitions are open to residents of the UK, Ireland and the Channel Islands, except employees of the BBC, DOCTOR WHO ADVENTURES printers and anyone else connected with the competitions and their families. Winners will be the first correct entries drawn after the closing date. No purchase necessary. No responsibility can be accepted for entries lost or damaged. DOCTOR WHO ADVENTURES will not enter into any correspondence. The winners will be notified accordingly and their names will be available on request. ***TEXT TERMS AND CONDITIONS:** Text competition entries cost 25p plus network extras – check with your network operator. Please obtain permission from the bill payer before calling or texting your competition entry. To take part in each chosen competition, text the keyword stated in the competition in BOLD. Misspelled keywords will not be counted. All competition entries for this issue must be received by 21 July 2008. BBC Worldwide will not be liable for any delays in the receipt of any SMS messages as delivery is subject to effective transmission from your network operator. Messages sent to DOCTOR WHO ADVENTURES will be charged at your standard operator rate. The message you receive to confirm your competition entry has been received and accepted will be charged at 30p. On closure of the competition, BBC Worldwide will have no further obligation thereafter to forward any unused or unsent text messages to the entrant using other means.

"Earth has been
SUBJUGATED!"
DOCTOR WHO
ADVENTURES
SUPREME DALEK
THE STOLEN EARTH

YOUR LETTERS AND PICS

Time Agent UPLOAD

WIN! The top Time Agent this issue wins this Dalek [illegible] would dare steal from him!

DoctorDonna

[illegible] Partners in crime – we just love 'em!

Who in Oz!

G'day *DWA*! I'm *Tom Whiston* and I live in Adelaide, Australia! Don't you think my TARDIS birthday cake is fantastic? My mates loved it!

[illegible] glad you're turning Australia into a Who zone, Tom!

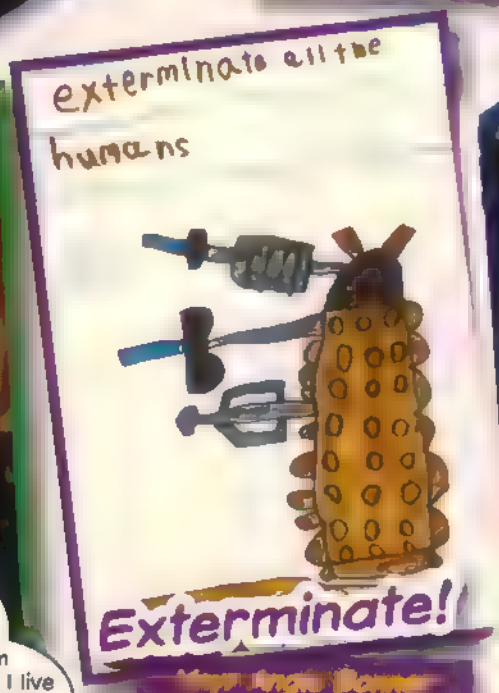

Exterminate!

[illegible] Pritchard, 6

We're loving this ace Dalek, Ynyr!

Jake Olive here! My great uncle made me this brilliant TARDIS as a birthday surprise – I love it!

TARDIS time

We love it too, Jake! It looks just like the real thing!

Start uploading!

Upload by post!
DOCTOR WHO ADVENTURES, BBC Worldwide, Room A1136, 80 Wood Lane, London W12 0TT

Upload by email!
dwa@bbc.co.uk – email from 4-5pm on Fridays and you could get a personal reply!

Remember to include your name, age and address!

Adipose ahoy!

[illegible]

Bye bye, babies! What a fab picture by Jordan!

Who's the best!

I love Doctor Who so much! It's the best programme on TV! I'd like Billie Piper to be the Doctor's companion again because she's such a great actress!
Lewis Tyrer

We're so pleased you're such a big fan – we love Billie, too!

TOP TIME AGENT

Smiling Doctor!

Thomas Chapman, 11
The Doctor enjoying a peaceful day... he doesn't get many of those!

Bubble bubble!

Elliot Heyward, 10
Excellent work, Elliot!

Fear the fronds

Matthew Davies, 10
Get ready to run... this Dod has some serious red-eye!

Sarah Jane sighting!

Hi *DWA*! I'm ***Dani Ella Wynn*** and I met Sarah Jane actress Elisabeth Sladen at a *Doctor Who* signing in Blackpool – it was amazing!

Lucky you, Dani! We bet she was lovely!

Scowling Sontaran!

Meg Hughes, 8
This Sontaran does NOT look happy... mind you, they never do!

WRITE TO US EVERY WEEK!

DOCTOR YOU!

Send in pics of YOU dressed as the Doctor or his companions!

Time TEASERS

As Agatha would say, time to use your leetle grey cells!

PARALLEL PICTURE!

I am Lucius Petrus Dextrus. Find all five differences in the pictures below and may the Mountain God mark your words.

1

2

Worlds apart

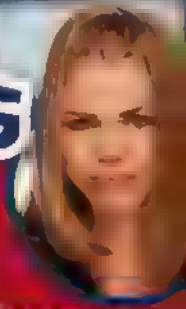

UNIT are trying to send Rose to Earth but she's ended up on the wrong planets. Can you identify them?

A

B

C

Sun-dazed

All that X-tonic sunlight has gone to Donna's head. Rearrange the letters below to find out whose name she's trying to say!

1. CRODOT
2. ESOR
3. FILW
4. VIRRE GONS

ANSWERS:

NEW PUZZLES EVERY WEEK!

Bloodtide and Doomfinger's

WOVEN WORDSEARCH

G	D	O	M	N	Y	R	D	U	V	W	J	F	O
L	P	S	O	X	T	O	N	I	C	P	T	G	M
K	R	P	Z	F	F	R	S	Q	A	H	E	I	S
H	C	X	V	G	H	O	S	T	E	S	S	E	V
F	L	Y	P	X	P	J	J	N	X	J	B	D	Y
B	D	A	V	A	C	E	A	R	D	B	J	D	I
C	I	T	A	I	P	T	C	P	O	M	X	C	J
R	A	U	I	I	P	H	K	H	W	K	O	R	Y
U	M	C	L	V	Y	R	F	H	R	W	O	J	L
S	O	Y	B	K	D	O	C	T	A	T	A	G	B
A	N	P	S	J	R	W	V	M	C	H	F	Z	F
D	D	R	W	P	Z	V	P	O	S	S	M	A	K
E	S	U	V	R	W	S	D	K	H	T	U	R	R
R	Z	R	A	C	D	R	I	V	E	R	J	O	E

Ever wondered how robots work, or who invented the first one? This great new book, *Robots*, has all the answers – and it also comes with a pop-up nanobot! We've got six copies to give away. To win, just tell us which word on the list below is NOT hidden in the puzzle!

www.robotsaretakingover.co.uk

WIN!

SKI
DIAMONDS
X-TONIC
HOSTESS
CRUSADER

DOCTOR
JETHRO
PROF HOBBES
DEE DEE
DRIVER JOE

HOW TO ENTER:

Send your answer in a sealed envelope, along with your name, age and address to: Who Search, **DOCTOR WHO ADVENTURES** Issue 71, PO Box 8951, Market Harborough LE16 0EF. Or text WHOC SEARCH 71 plus your answer, along with your name, age and address to 83010*

Competition closes: **Monday 21 July 2008**

*Texts cost 25p plus usual network extras. Always ask the bill payer before texting. For full competition terms and conditions, see page 28

Cryptic Crusader

Can you spot which Crusader 50 passenger is hiding in each picture?

A

B

C

D

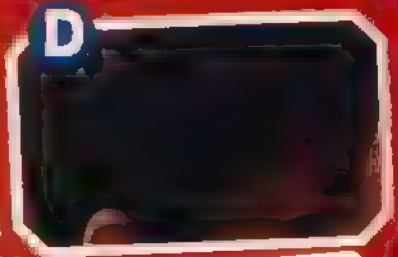

DOCTOR WHO ADVENTURES

Contact Doctor Who Adventures

Write: BBC Worldwide, Room A1136, 80 Wood Lane, London W12 0TT

Email: dwa@bbc.co.uk

Don't forget to include your name, age, address and phone number!

DWA subscription: 0844 815 0017

All other enquiries: 020 8433 3386

When you write in, please send us your details, along with anything else, in a sealed envelope.

THE TEAM on their favourite bit of Midnight

EDITOR Meray Laing *Loved it all!*
DEPUTY EDITOR Annabel Gibson *Rose*
SENIOR ART EDITOR Paul Lang *The pool being abstract*
ART EDITOR Steve Clarke *"What could possibly go wrong?"*
PRODUCTION EDITOR Liza Millett *"Moko bene!"*
PICTURE EDITOR Sheila Dust *Sky and the Hostess at the end*
WRITER Mel Bezalel *The on-board entertainment*
RESEARCHER Dee Dee *Getting out of Crusader 51*

EDITORIAL DIRECTOR Corinna Sheffer
GROUP EDITOR Samantha Rothman
GROUP MARKETING MANAGER Helen Phillips
MARKETING CO-ORDINATOR Joanna Walsh
COVERMOUNT BUYER Freeya Hager
CIRCULATION MANAGER Zoe Akin
MANAGEMENT ACCOUNTANT Richard Field
GROUP PRODUCTION MANAGER Kell Pickering
PRODUCTION Fiona Porter, Katie Wilkey, Katherine Tippins

GROUP ADVERTISING MANAGER Claire Stidwell 020 8433 3722

MANAGING DIRECTORS, BBC CHILDREN'S MAGAZINES Jeanie Ego, Toni Round
CIRCULATION DIRECTOR Chris Godsiff
OPERATIONS DIRECTOR Bill Postle
STRATEGY & BUSINESS DEVELOPMENT DIRECTOR Ian Wilson
FINANCE DIRECTOR Kevin Langford
DEPUTY MANAGING DIRECTOR Nicholas Brett
MANAGING DIRECTOR, BBC MAGAZINES Peter Phippen

EDITORIAL ADVISORS: Jill Armstrong (Director, Children's); Juliet Denison (Producer, CBBC); Jon Sedwin (Creative Director, Children's); Tim Holmes (Managing Director, Children's); Ros Kramer (Digital Director, Children's); Clinical Director, Children's); Charles Bromhead (Marketing Director, Children's); Dennis [illegible]

[illegible] Nikki Hirst, Paul Vyse [illegible] Amanda Rooney [illegible]

Thanks to Amanda Brown, Christopher Chapman, Russell T Davies, Julie Gardner, Lauren Gill, Ian Brotherhood, Lesley Land, Claire Linter, Mark Nicholas, Susan Palmer, Jessie Richards, Edward Russell, Gary Russell, Gillian Seabrook, Ed Spree, Tim Spilsbury, Michael Stevens, Alex Thompson, David Tonkin, Justin Tyler, Kate Walsh, Peter Ware, Kenneth Williams

BBC

DOCTOR WHO ADVENTURES is published every week by BBC Magazines, a division of BBC Worldwide Ltd, Woodlands, London W12 0TT. BBC Magazines is owned by the BBC and our profits are returned to the BBC for the benefit of the licence-fee payer.

Reprographics by BBC Worldwide. Printed by Polestar, Colchester. © BBC Worldwide Ltd 2008. All rights reserved.

DOCTOR WHO ADVENTURES is printed on 80gsm M-Brite Gloss produced in Finland by Myllykoski. It is elemental chlorine-free and coated with China clay from Brazil and calcium carbonate from Finland. The cover is printed on 115gsm Royal Reno, produced in Holland by Sappi. It is totally chlorine free and coated with china clay from the UK and calcium carbonate from Europe. BBC Magazines is working to ensure that all its paper is produced without the use of chlorine and is sourced from well-managed forests (along the lines laid down by the Forest Stewardship Council). This magazine can be recycled, for use in newspapers and packaging – please dispose of it as your local paper collection point. Please dispose of it at your local paper collection point. Stop recycling me. Stop recycling me. This is no brilliant. DWA is so brilliant. There is, thank you very much. Yes it is, thank you very much.

WHO KNOWS!

Send your Who questions to dwa@bbc.co.uk with WHO KNOWS! in the subject heading. We'll answer the best ones!

Creature catchphrases

Q **Do all aliens have catchphrases?**

Conor Hughes

A That's a fabulous question, Conor, and we're rather sad to say that the answer is no. Many of the **aliens in the recent series** seem to have had one – **"Exterminate!"**, **"Delete!"** and **"Sontar-ha!"** being some of the more memorable war cries. But if we think of the Weeping Angels, Slitheen, Clockwork Robots, the Sycorax or the Adipose, you can see that, although they were **all great foes for the Doctor**, none of them had what you could call a catchphrase.

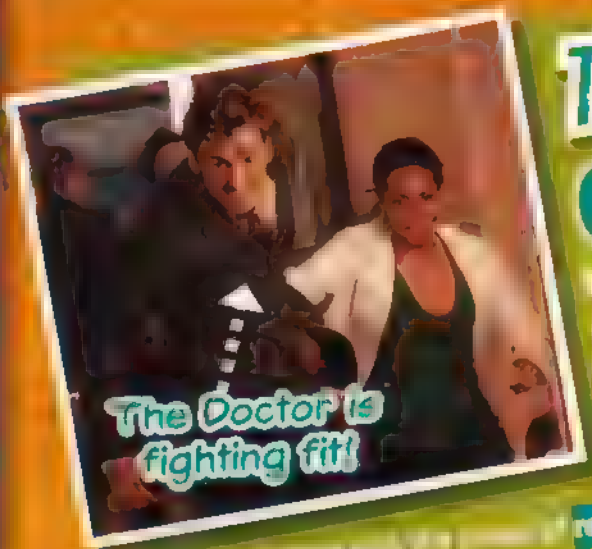

Time Lord biology

Q **In Smith and Jones,** [illegible]

Charlie Evans

A [illegible] **more human** [illegible] **regeneration, two hearts and the brain** [illegible] **"respiratory bypass system"** [illegible] **of a genius** [illegible] **without** [illegible] **oxygen** [illegible] of us could. In fact, in one story we saw [illegible] Fifth Doctor walking in **outer space without a space suit!** What a guy!

DOCTOR WHO
ADVENTURES

NEXT WEEK

DON'T MISS IT!

FREE!
INFLATABLE TOCLAFANE

Donna DATA

SUPREME DALEK MASK

WIN THIS!

Life-size Dalek token 2

THE ESSENTIAL WEEKLY READ FOR WHO FANS!
ACROSS THE UNIVERSE EVERY THURSDAY

On sale Thursday 10 July

ADVERTISEMENT

BRENDAN FRASER

JOURNEY TO THE CENTER OF THE EARTH

SAME PLANET. DIFFERENT WORLD.

AND TAKE THE JOURNEY IN 3D IN SELECTED CINEMAS

IN CINEMAS ACROSS THE COUNTRY FROM JULY 11

DOCTOR WHO

FREE! QUIZ BOOK!

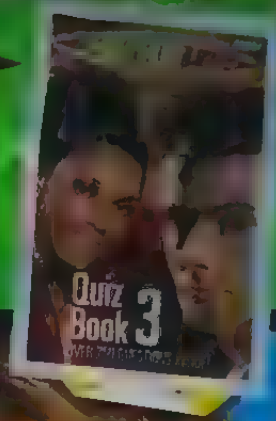

ADVENT

WIN A LIFE-SIZE DALEK!

DAVROS

SERIES FINALE SHOCKS!

THE END?

Quiz Book 3

OVER 250 QUESTIONS INSIDE!

PLUS: PUZZLES! FACTS!

RED ALERT!

ISSUE 71 • 3–9 JULY • £2.25
27
9 771750 171012

BBC

DOCTOR WHO

Quiz Book 3

OVER 250 QUESTIONS INSIDE!

DOCTOR WHO

Quiz Book 3

So you think you know everything there is to know about the Tenth Doctor's most recent adventures? Test your knowledge with these multiple-choice quizzes and find out.

Over 250 questions inside!

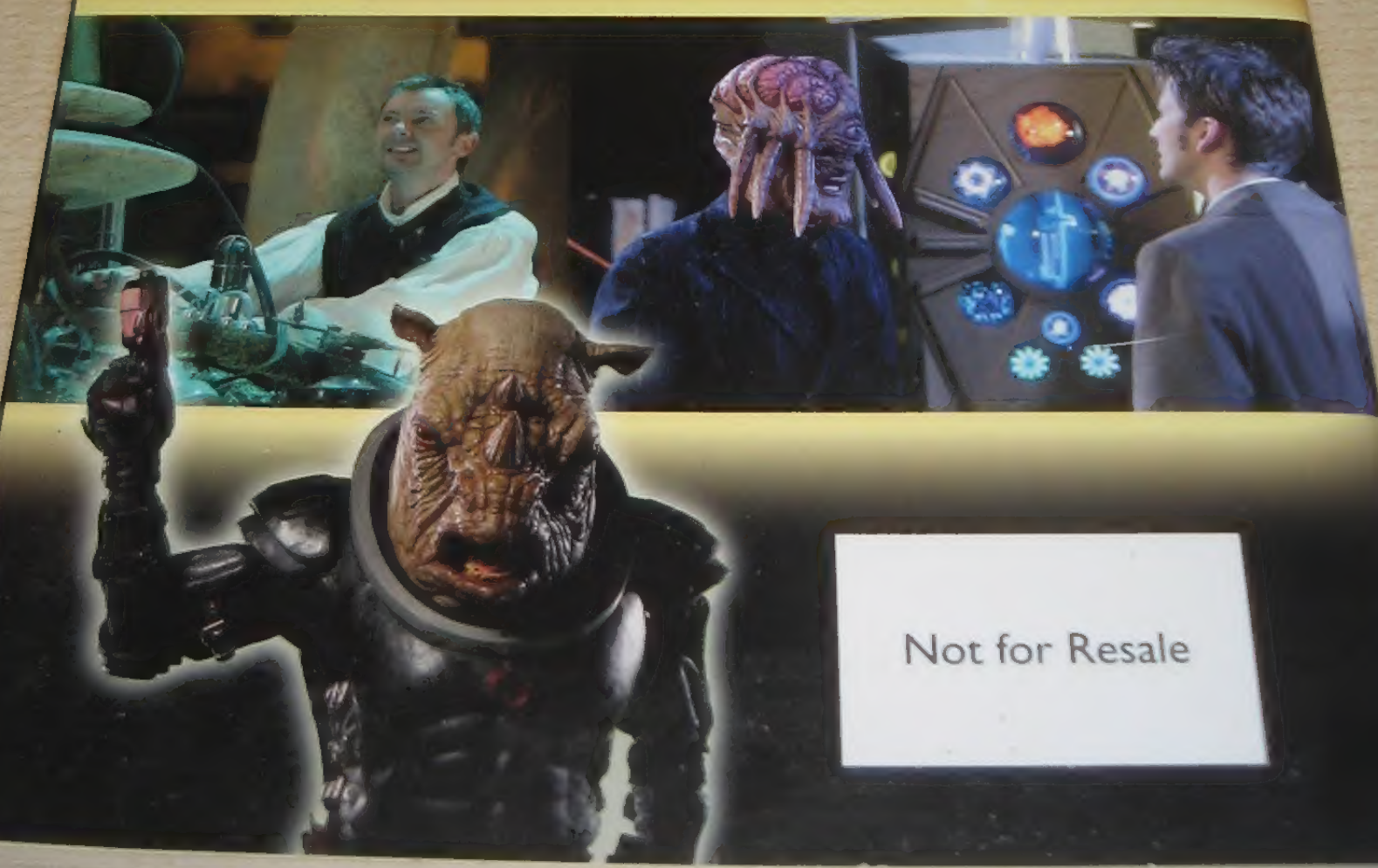

Not for Resale

Doctor what?

The Doctor's regenerating! Just when we all thought the Doctor and Rose were about to meet again, a deadly Dalek appeared and blasted him – and what a shock that was (for the Doctor as well as us watching). And now he's starting to change!

In this week's *Doctor Who Adventures* we prepare readers for more shocks in the final episode of the current series – *Journey's End.*

And don't miss out on the chance to win a life-size Dalek in the first of our three-part competition. This Dalek will be friendly to the lucky winner… we think so, anyway.

The issue comes with a FREE *Doctor Who Quiz Book* with over 250 questions. How many can you answer?

PLUS:

- **Three brilliant posters:** Davros, *The Stolen Earth* and the Supreme Dalek.
- **The Stolen Earth**: Check out the bits that shocked the world last week.
- **Tales from the TARDIS:** Eve Newton, who played Charlotte in *Silence in the Library* and *Forest of the Dead*, tells us her favourite scene.
- **Quiz:** What do you remember about *The Stolen Earth?*
- **Secrets:** Behind the scenes on *Midnight.*
- **Make:** A creepy Davros mask for your face and turn yourself into a Library Node.
- **Doctor's Data:** Proper Dave and Other Dave facts.
- **Comic strip:** Part two of *The Black Hole Gang.*
- **Time Teasers:** Fun puzzles for you to enjoy
- **Who knows!**:Do all aliens have special phrases and why is the Doctor better at breathing than humans?
- **Win:** Goodies up for grabs.
- **Subscription offer:** Subscribe and you'll get a FREE *Doctor Who –Creatures and Demons* book!
- **ALL THIS AND LOADS MORE!**

Doctor Who Adventures issue 71, priced £2.10, is out Thursday 3 July.

For Children of Time throughout the universe!

From: Doctor Who Adventures [timeagentnewsletter@bbc.co.uk]
Sent: 03 July 2008 17:19
To: [redacted]
Subject: A new Doctor?

Categories: Time Agent Newsletters

If you are having trouble reading this newsletter, view the online version.

Time Agent Newsletter

A NEW DOCTOR?
Hello Time Agents,

Are you ready for the **most exciting season finale ever**? It's going to be amazing! Last week, we saw **Earth disappear** from the sky, the **devilish Daleks** return and the Doctor start to **regenerate**. We can't wait to see what happens next!

You can get our sneak preview in this week's **Doctor Who Adventures** - out today! It comes with a **free quiz book**, containing over 250 tricky questions to test your **Who IQ**.

What did you think of **Davros**, lord and creator of the Daleks? We thought he was gruesome and terrifying, so we're giving you the chance to become him with our yucky cut-out **Davros mask**. You'll have to speak with a rasping voice and only use your right hand as if it is a **metal claw**. Remember to **glide about**, too!

This week sees the first part of our **win a life-size Dalek competition**. If you want to be in with a chance of winning this **metal monster**, worth over **£2,000**, collect the token in this week's issue and keep it safe for the next two issues. Over the next two weeks we'll be printing **tokens 2 and 3**, and an entry form with all the questions you need to answer.

We've also got the first in our **spud monster series** - a Sontaran potato head. We challenge you to see which **Doctor Who characters** you can make out of a spud. We've got some brilliant ones coming up. But we want to see yours, too, so send us pics of your potato people to **dwa@bbc.co.uk** and put '**Spud monsters**' in the subject box.

You can find out **how to become a Node** in this week's activity. All you need is a spoon, some modelling clay and a photo of yourself. It's easy-peasy! You could turn your **whole family** into Nodes, too! Go on, you know you want to...

We've also got some **fantastic posters**, some **sparkling secrets** from planet Midnight, a quiz on **The Stolen Earth**, and the next part of our **wild west comic adventure**. So what are you waiting for?

See you next Thursday!

The DWA Team

DID YOU KNOW?
Davros is from the planet **Skaro**. His race is called the **Kaleds**. We don't know why he is hideously scarred and crippled, but we do know that the lower half of his body is encased in a **life-support machine**.

TIME AGENT UPLOAD
Please keep sending us your letters and pictures of your favourite monsters and characters from **Doctor Who**. Email us at **dwa@bbc.co.uk**, putting **UPLOAD** in the subject line - we read every letter!

WHO KNOWS!
Confused by something or want to know more? Email all your **Doctor Who** queries to us at **dwa@bbc.co.uk**, putting **WHO KNOWS!** in the subject line - we'll print answers to the best ones we get.

SUBSCRIBE TO DOCTOR WHO ADVENTURES

Collect every issue of your favourite magazine and save money, too! Subscribe today and you can save over £40 on the shop price of Doctor Who Adventures. **Subscribe now!**

Unsubscribe from this email | **Doctor Who on bbc.co.uk**

BBC Magazines

© BBC Worldwide Ltd. The Doctor Who word mark and logo are trademarks of the BBC. Doctor Who Adventures logo © BBC. BBC Magazines is owned by the BBC and our profits are returned to the BBC for the benefit of the licence-fee payer.

Doctor Who Adventures | Room A1136 | 80 Wood Lane | London | W12 0TT | 020 8433 3825

BBC Worldwide Ltd is a subsidiary of the British Broadcasting Corporation
Registered office: Woodlands, 80 Wood Lane, London W12 0TT
Registered number: 1420028, England